

PLAT OF SURVEY

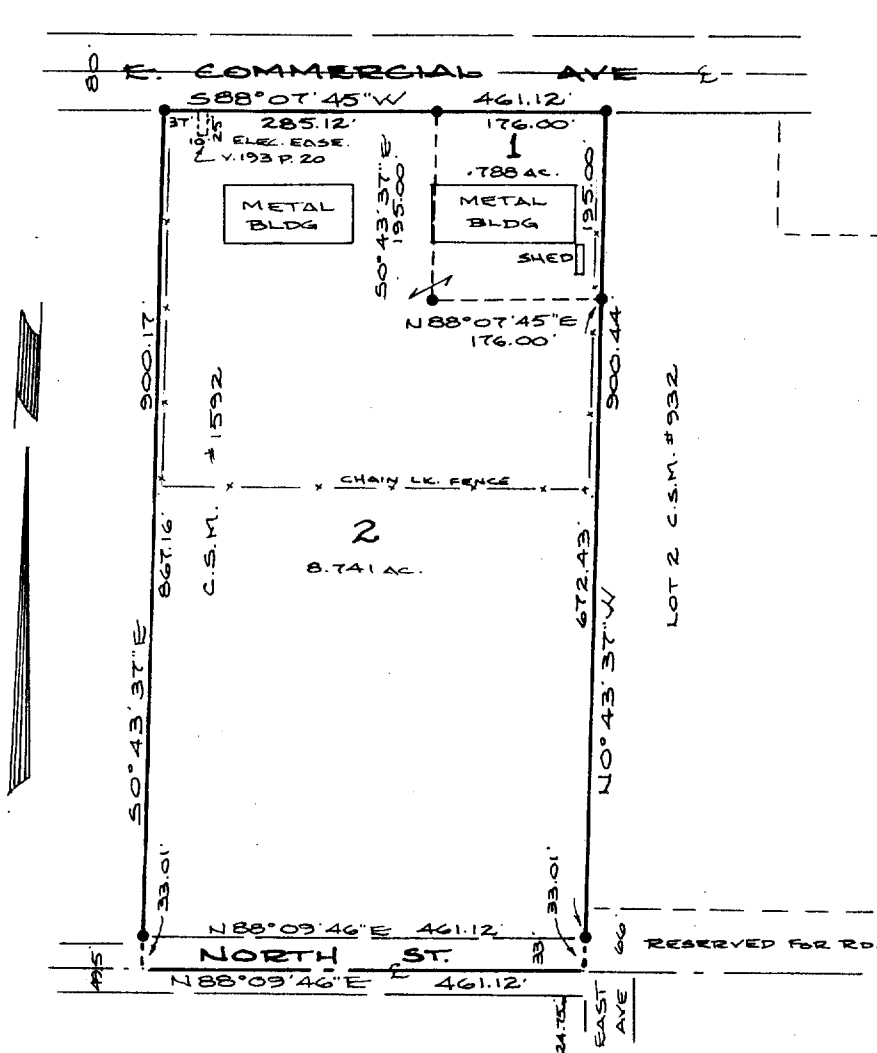

SCALE 1" = 200'

- Found 1" Iron Pipe

Prepared for:
HAWTHORNE MELLODY FARMS - Owner
220 Clay Street
Whitewater, WI 53190

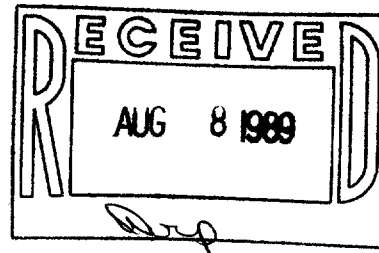

DESCRIPTION

Lots 1 and 2, Certified Survey Map No. 1592 recorded in Volume 7 of Certified Surveys of Walworth County at page 250 in the SE $\frac{1}{4}$ and SW $\frac{1}{4}$ of the NW $\frac{1}{4}$ of Section 3, T4N, R15E, City of Whitewater, Walworth County, Wisconsin.

CERTIFICATION

I certify that the property described above has been surveyed under my responsible direction and supervision and that the above map is a correct representation of the size and location of the property, its exterior boundaries, the location and size of the visible structural improvements, apparent easements and roadways and visible encroachments, if any.

This survey is made for the exclusive use of the present owners of the property and also those who purchase, mortgage or guarantee the title thereto for one year from date hereto.

Date 7-31-89

James B. Woodman
James B. Woodman
Registered Land Surveyor

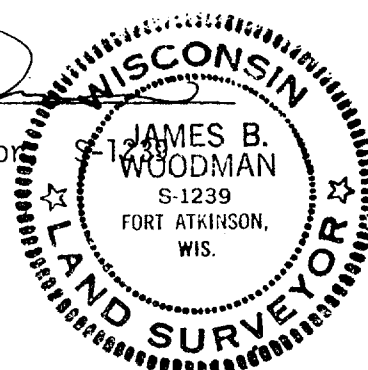

1A 1592

Sheet 1 of 1

JN 86S-182

WOODMAN, ANDERSON & ASSOCIATES

210 Madison Avenue, Fort Atkinson, WI 53538

Registered Land Surveyors

Phone (414) 563-8162

10-410